

PLAN SHOWING THE PROPOSED CONSTRUCTION OF RESIDENTIAL BUILDING AT CHERI NATHAM S.No.24. AMBETHKAR STREET, No.68. KOLLACHERI VILLAGE, SRIPERUMBUDUR TALUK, KANCHEEPURAM DISTRICT. FOR: Thiru. C. LAKSHMANAN. SCALE = 1:100. OR 1" = 8'0"

SCHEDULE OF JOINERY:-

D	CW PANELLED DOOR	:- 3'0" x 7'0" = 300 x 2100
D1	AC SHEET DOOR CUM VENTILATOR	:- 2'6" x 7'0" = 750 x 2100
W	GLAZED WINDOW	:- 3'0" x 4'0" = 900 x 1200
W1	GLAZED WINDOW	:- 3'0" x 3'0" = 900 x 1200
O	WALL OPENING	:- 3'0" x 7'0" = 300 x 2100

AREA STATEMENT:-

FLOT AREA	= 528.00 SFT = 49.07 m ²
PLINTH AREA	= 314.00 SFT = 29.18 m ²
PLOT COVERAGE	= 59.46% F.S.I = 0.59

SPECIFICATION:-
FOUNDATION:- RCC 9" x 9" SQUARE COLUMN WITH ISOLATED FOOTING TERMINATED AT PLINTH LEVEL
PLINTH BEAM:- RCC 12" x 4" x 12" x 12"
BASEMENT:- BW IN CM 115" THICK
SUPER STRUCTURE:- BW IN CM 115" THICK
ROOF SLAB:- RCC 12" x 4" x 12" THICK
WEATHERING COURSE:- BRICK JBLU LIME CONCRETE WITH PRESSED TILES.
FLOORING:- MOSAIC FLOORING

COLOR INDEX:-

OWNER:- C. Lakshmanan

LICENCED SURVEYOR:-

Er. M. ULAGANATHAN M.E.
 Class I Licensed Surveyor (290)
 Corporation of Madras
 12, Duraimy Mudaliar Street
 KUNRATHUR, MADRAS 69

SAMBASHYAM LAND

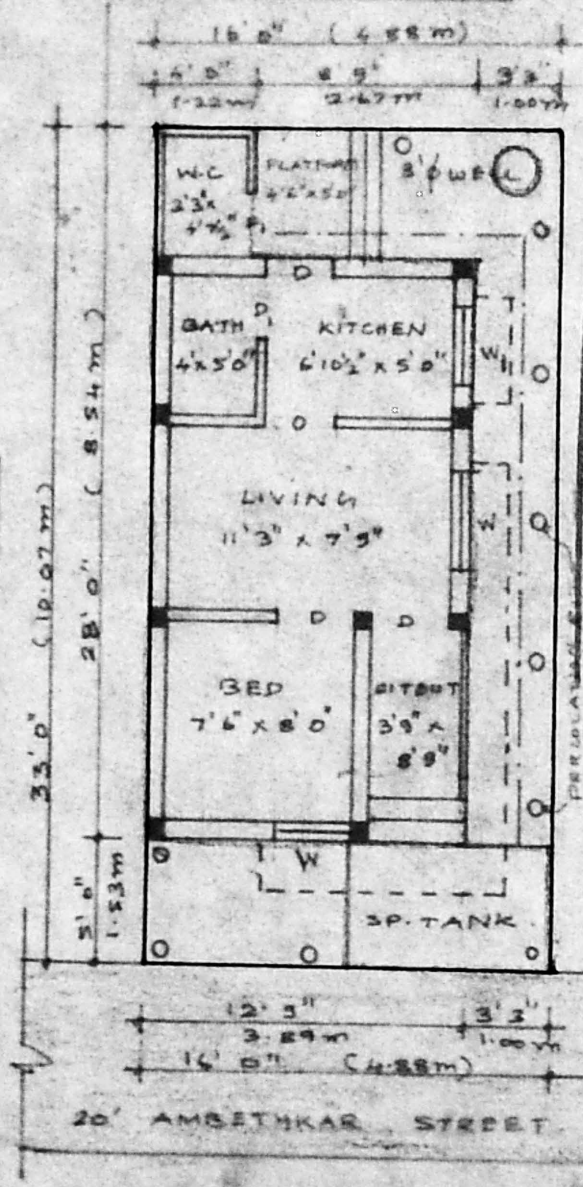

Planning Permit No. A/25127/97
APPROVED
 SUBJECT TO THE CONDITIONS IN THIS OFFICE LETTER
 No. A/25346/97 Date 12-9-97
 FOR MEMBER SECRETARY
 CHENNAI METROPOLITAN DEVELOPMENT AUTHORITY
 CHENNAI - 600 008.

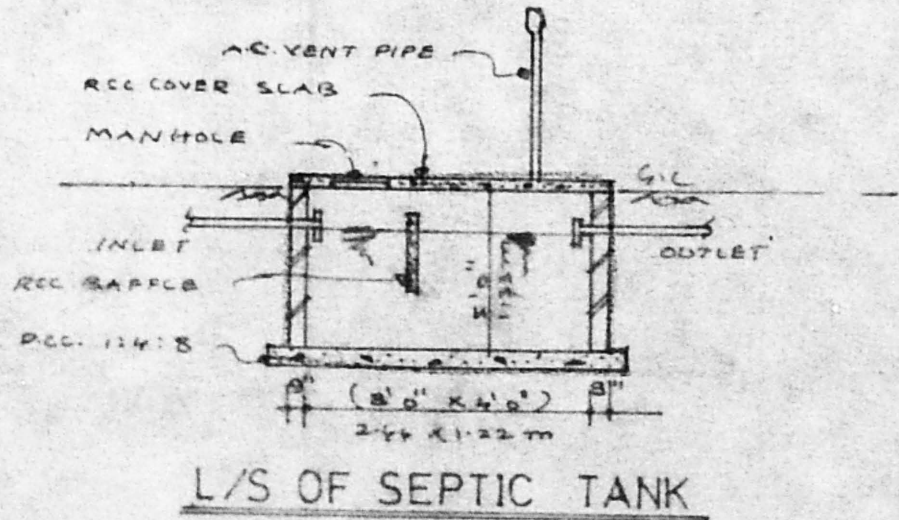
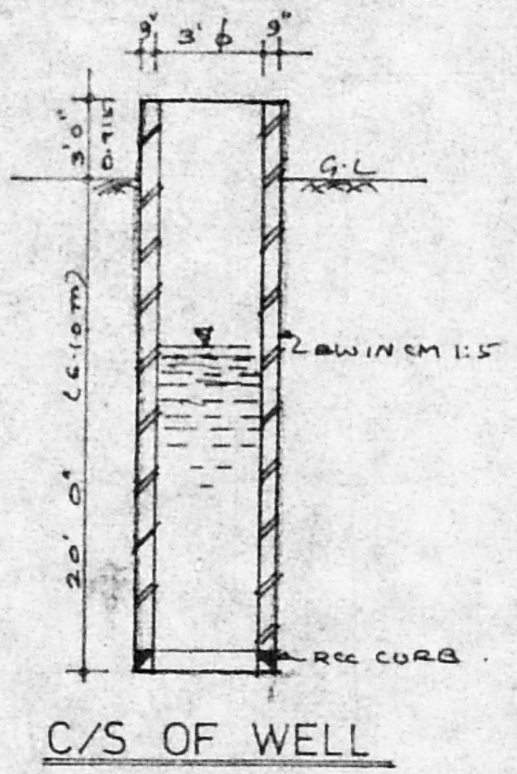
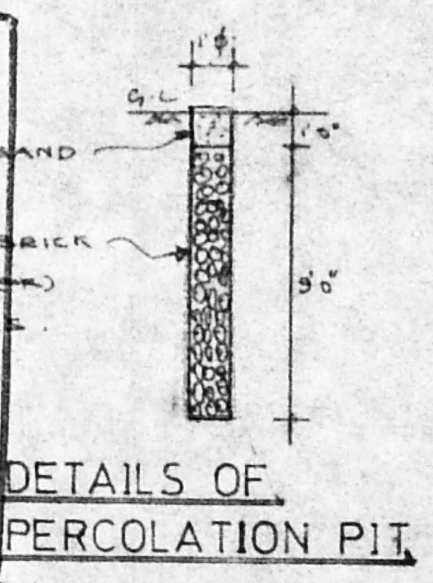

↑ A

MAYAN HOUSE

ok
 22/10/97
 22/10